Gloria in excelsis deo

(Traditionell)

©2012 Dennis Krause

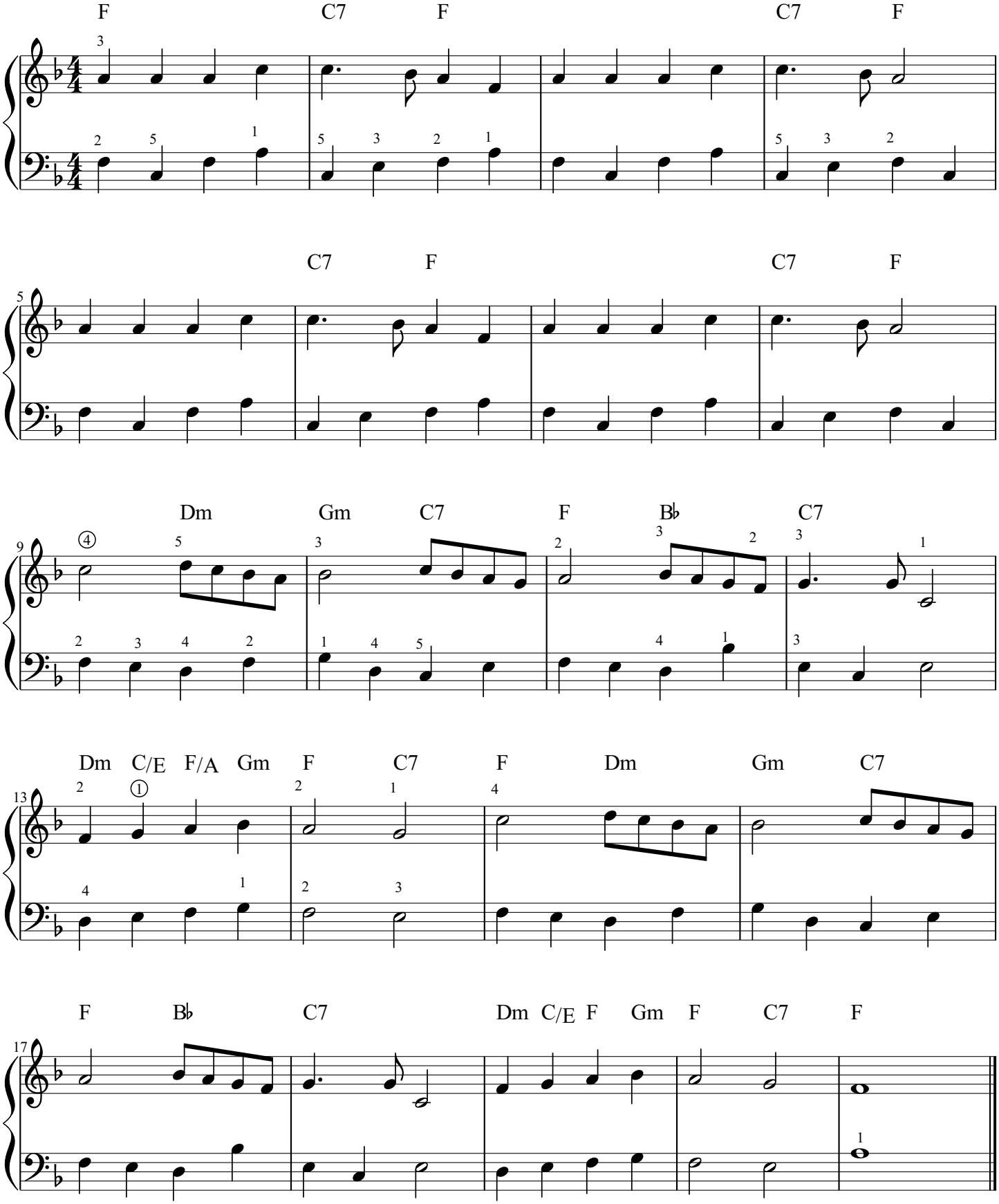

© 2012 Dennis Krause
www.musikunterricht-wesel.de